METROPOLITAN WASHINGTON COUNCIL OF GOVERNMENTS
OFFICE OF HUMAN RESOURCES MANAGEMENT

COG STAFF ORGANIZATIONAL CHART

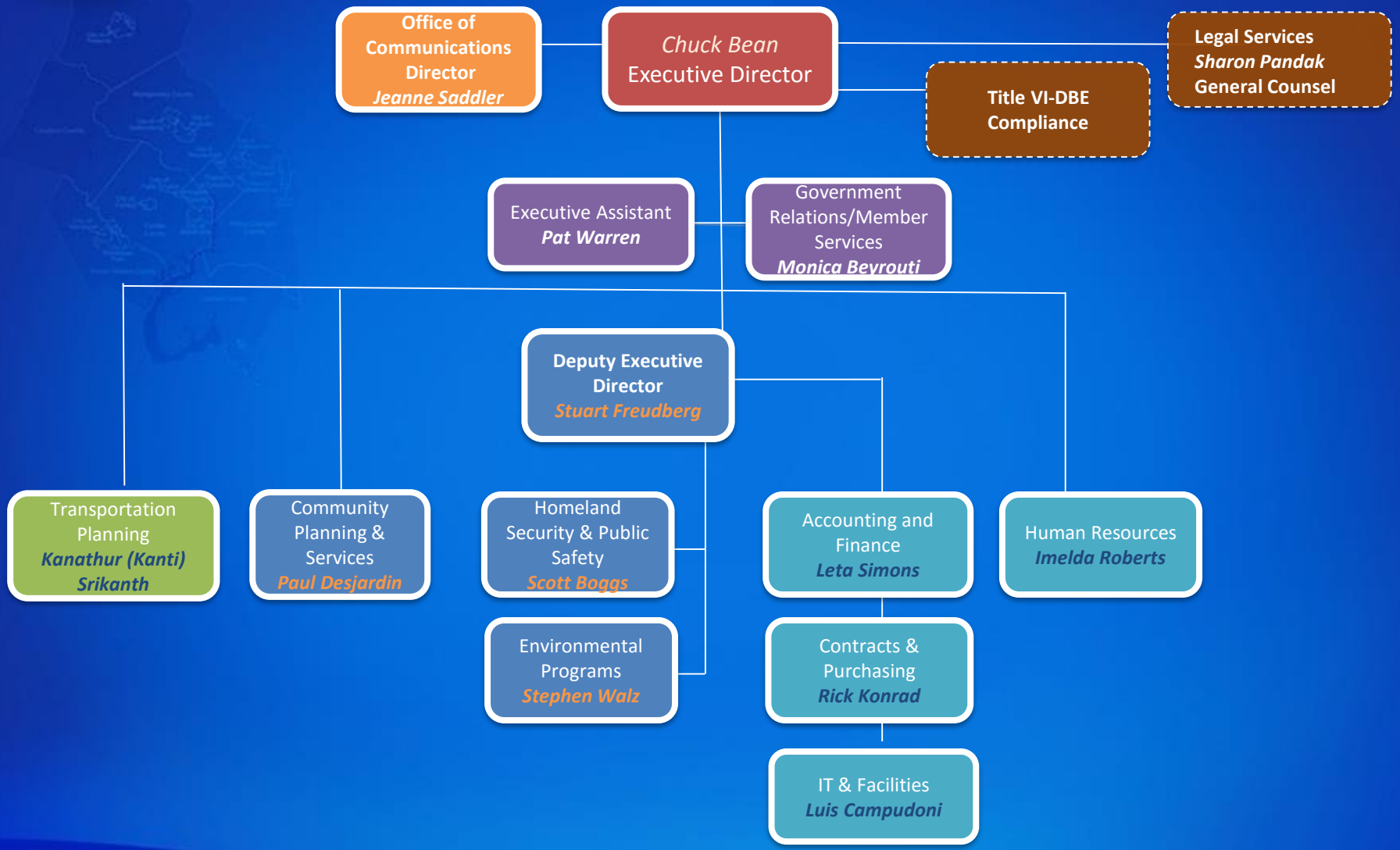

Effective 8-13-2017

Contractual Legal Services